Wang Junkai

Chinese mainland male actor and singer

Wang Junkai, born on September 21, 1999, in Chongqing, is a Chinese actor, pop singer, and the leader of the boy group TFBOYS. He graduated from the Performance Department of Beijing Film Academy. In late 2010, Wang Junkai joined TF Family as a trainee; subsequently, he gradually gained attention for releasing several cover songs.

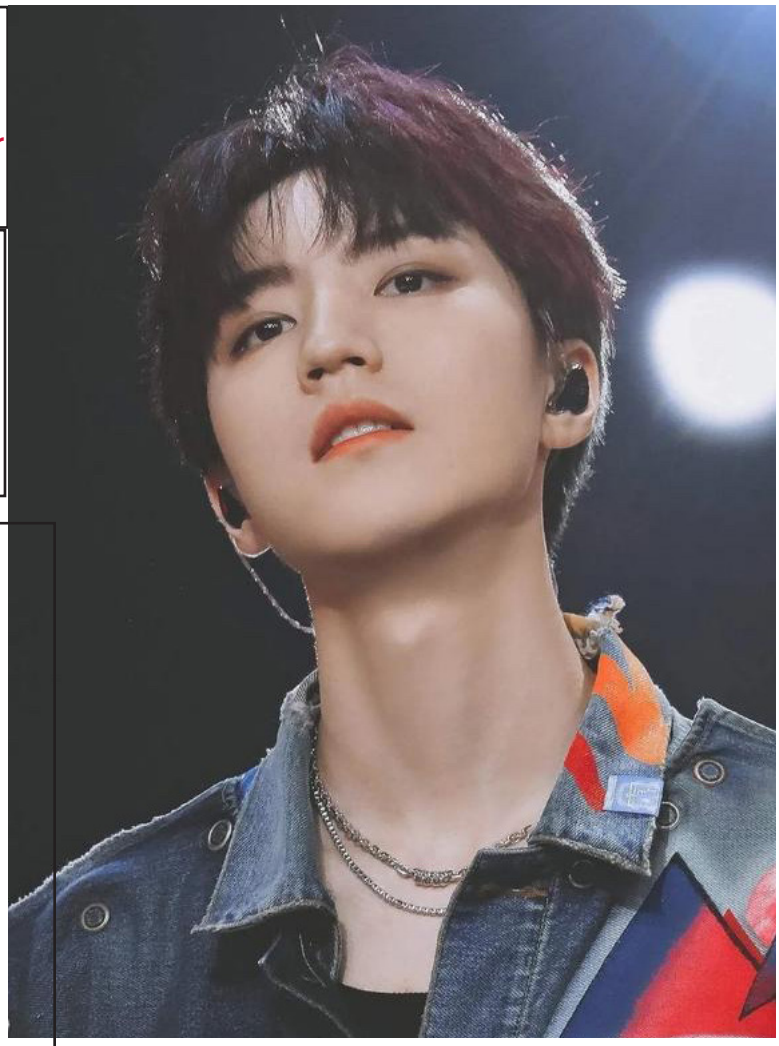

TIMELINE

2010

Joined TF Family as a trainee
Released early cover songs online

2013

Debuted as a member of TFBOYS
Gained nationwide popularity

2016

Admitted to
Beijing Film Academy
(Performance Department)

2017

Released first solo single
Expanded acting career

2020

Explored new music styles
Released Beautiful
(Minimal House)

2021

Brand ambassador for multiple major brands
Released commercial theme songs

2022

Starred in crime drama
The Gate of Rebirth
as Zhuang Wenjie

2023

Performed solo at
TFBOYS 10th Anniversary Concert

2024

Released multiple personal music singles
Focused on independent music creation

2025

Released Miss Each Other
Theme song of a variety show

The Gate of Rebirth: *2022-4-27*
Played: *Zhuang Wenjie*
Director: *Yang Dong*
Starring: *Zhang Yi, Feng Wenjuan, Fan Shiran, Xu Yue*